

PLAN SHOWING THE PROPOSED SUBDIVISION AND CONSTRUCTION OF A HOUSE IN S.No259/2 AT PLOT No93 ALAMELUMANGA PURAM OF PERUNGALATHUR VILLAGE, SAIDAPET TALUK, CHENGAI ANNA -Dist.

Scale 1:100&200

SUB DIVISION DETAILS

P.No	Extent in Sq.ft
93	1728
93A	2488

STAIRCASE DETAILS

RAISE 17CM  
WIDTH 83"  
TREAD 23"

COLOUR INDEX

PROPOSED   
ROAD   
BOUNDARY

JOINERY DETAILS

D DOOR 100X 210  
D<sub>1</sub> " 91X 210  
D<sub>2</sub> " 75X 198  
W WINDOW 135 X 135  
W<sub>1</sub> " 90X 122  
V Ventilator 75 X 61

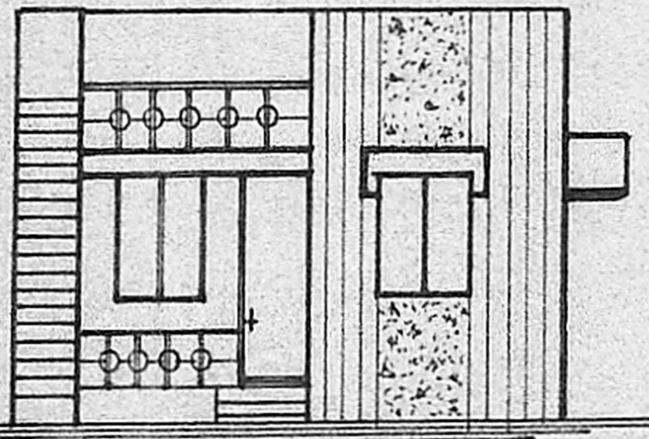

FRONT ELEVATION

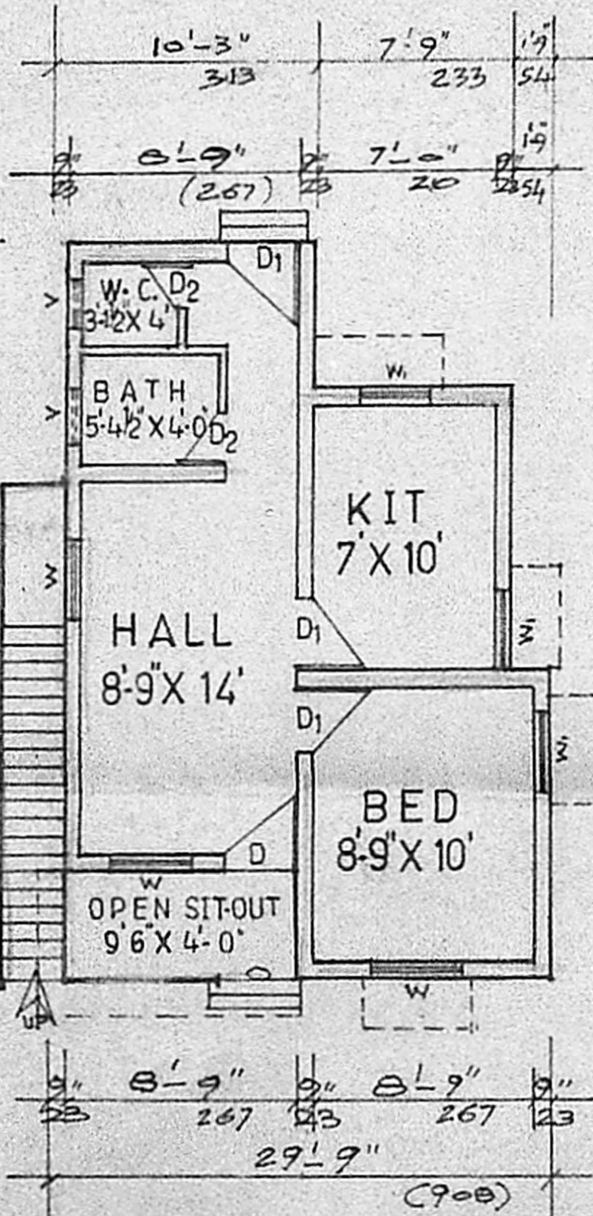

PLAN

SUBDIVISION AND SITE PLAN Scale 1:200

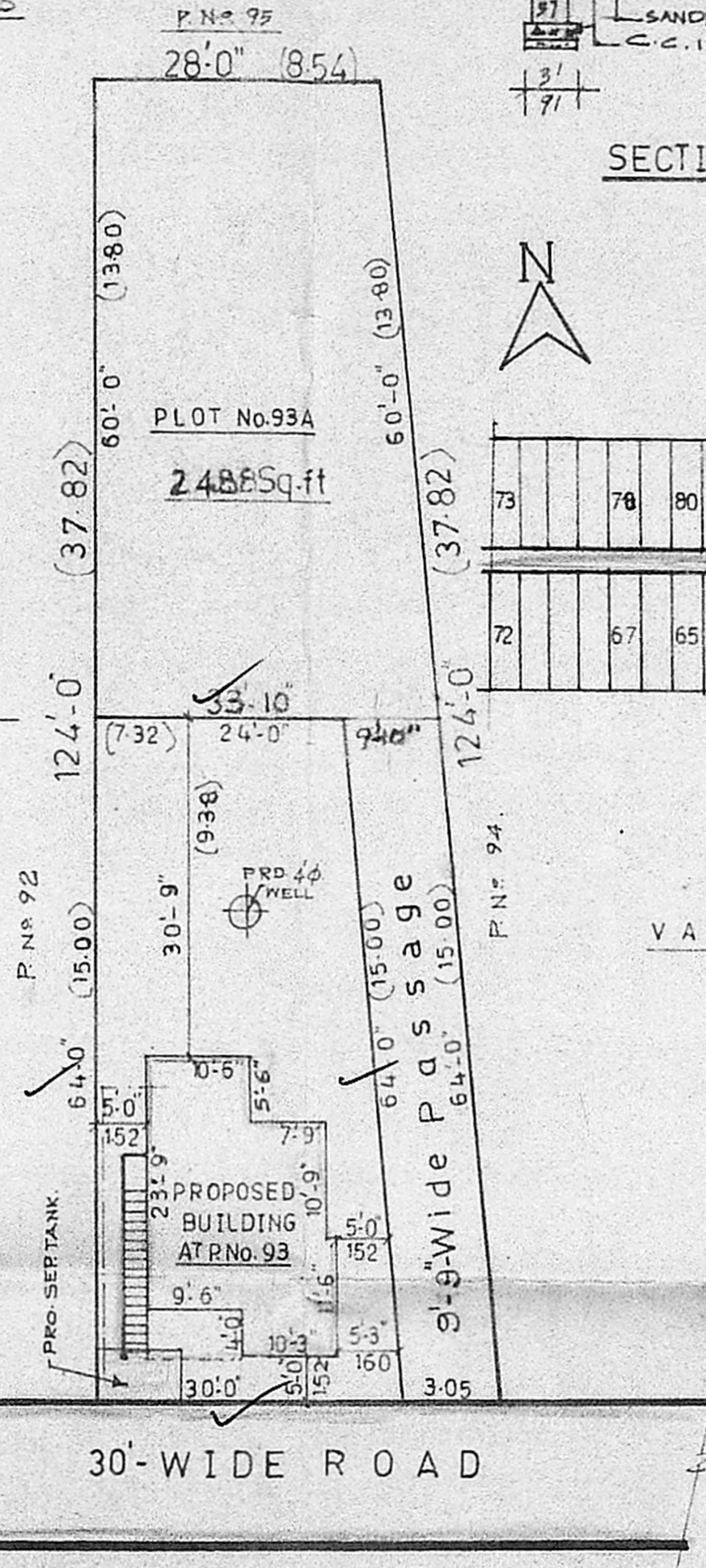

Planning Permit No. **A 417/90**  
**APPROVED**  
SUBJECT TO THE CONDITIONS IN THIS OFFICE LETTER  
No. **3576/90** of **12-4-90**  
**C. R. Vimala**  
FOR MEMBERS OF THE  
**MADRAS METROPOLITAN DEVELOPMENT AUTHORITY**  
MADRAS 600 008.

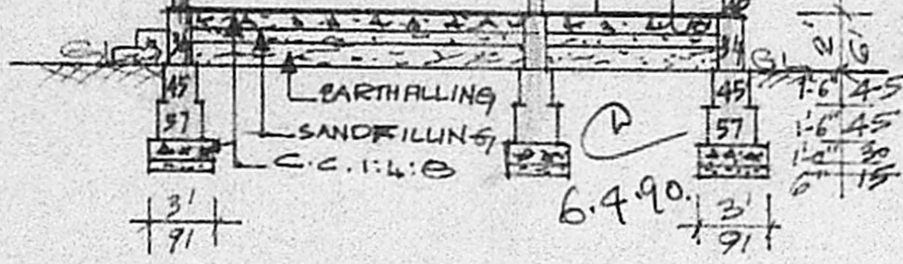

SECTION ON 'AA'

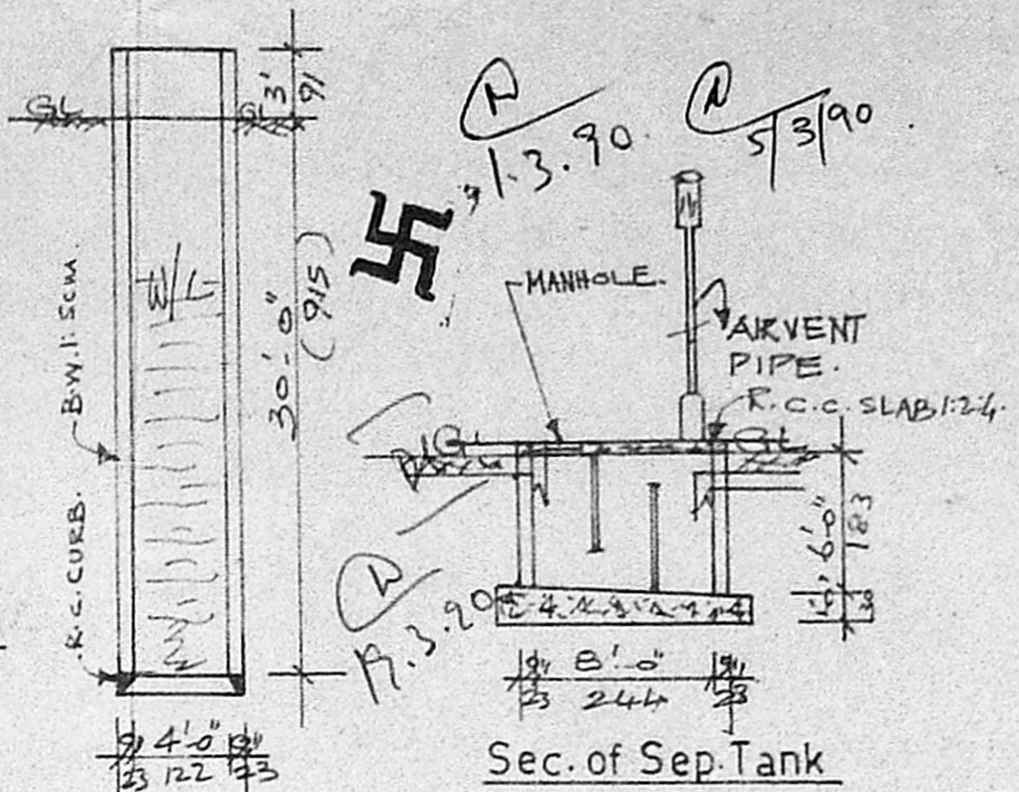

Sec. of Well

Sec. of Sep. Tank

	Sq.ft	Sq.m.
Plot Area	1728	161
Plinth Area	405	38
Open space	1323	122
F. S. I.	0.23	
Coverage	23%	

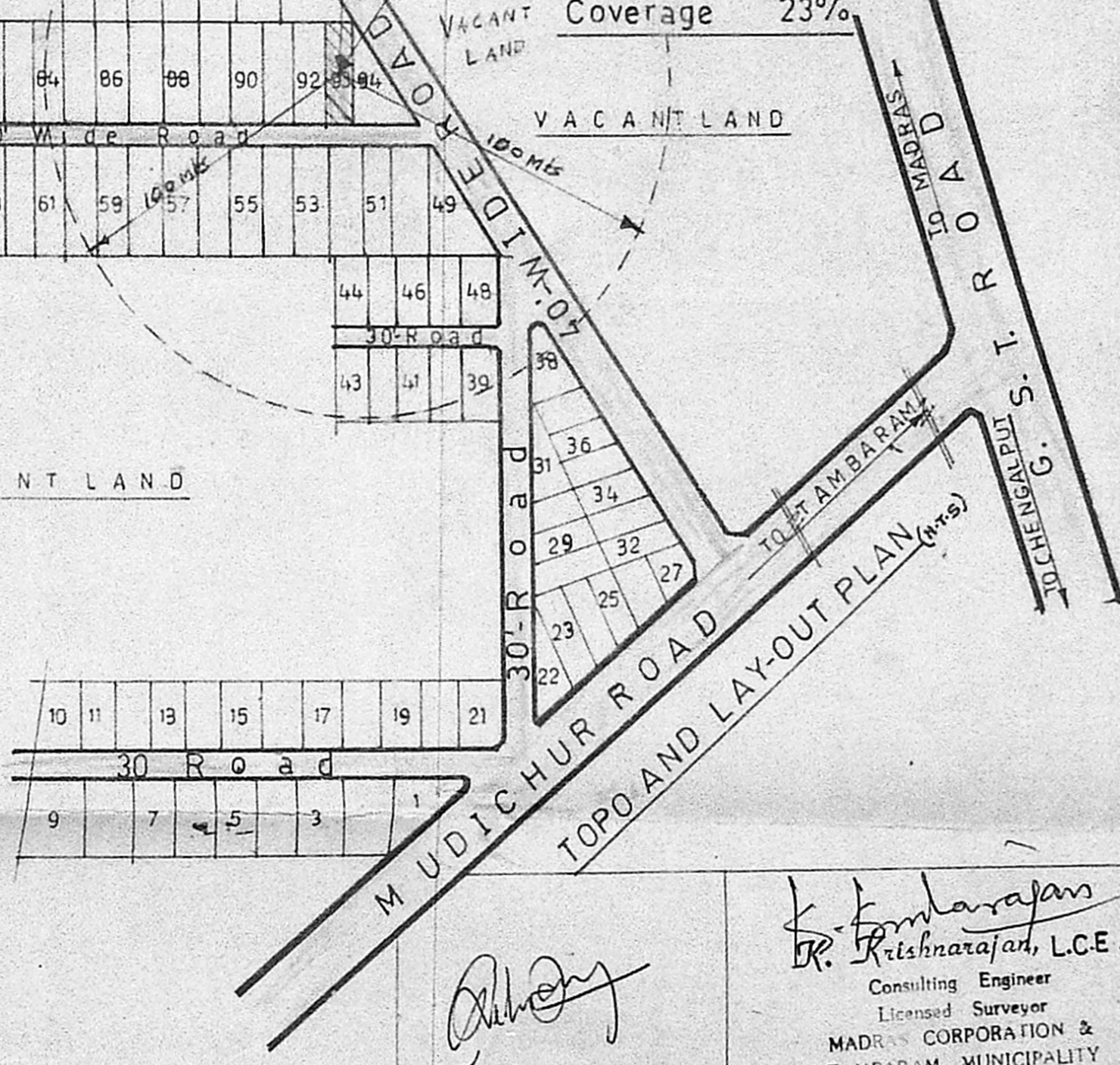

OWNER SIGNATURE

**K. Krishnarajan, L.C.E.**  
Consulting Engineer  
Licensed Surveyor  
MADRAS CORPORATION &  
TAMBARAM MUNICIPALITY  
LICENSE No. 486 (IInd Class)  
3, Brincavan Avenue Kennedy  
WEST TAMBARAM, MADRAS-600 045  
LICENSED SURVEYOR